Unit 1.4 – Repetition exercises

There exercises focus on:

- while
- break
- counters, accumulators

---

1. Write a program that will ask the user to enter the marks for this school year (-1 to stop entering marks). Display the number of courses where the user has at least 90% **Save as repetitionEx1.py**

2. The story of the chessboard:

The King enjoyed playing chess so much that he decided to reward its inventor with whatever he chose. Instead of choosing gold, diamonds or land, the inventor asked for some rice, given to him in the following way:
One grain of rice placed on the first square of the chessboard
Two grains on the second square
Four grains on the third square
...and so on, doubling each time.
The King was secretly pleased that the inventor was asking for such a small reward, and asked his staff to count out the grains of rice as the inventor had asked...

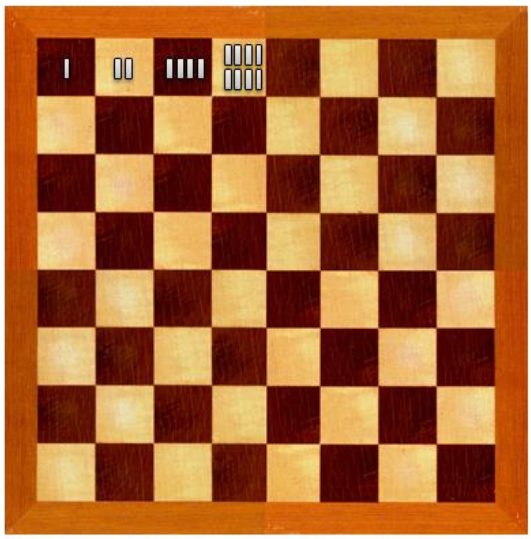

Write a program that will calculate the total number of grains. **Save as repetitionEx2.py**

3. Write a program to be used to determine the most popular sport in Canada. The options are: 1-Hockey, 2-Soccer 0-Exit. Display the most popular sport and what percentage each sport earned.

Save as repetitionEx3.py

```
1. Hockey
2. Soccer
```

Enter Vote (0 to exit) : 1
Enter Vote (0 to exit) : 1
Enter Vote (0 to exit) : 2
Enter Vote (0 to exit) : 1
Enter Vote (0 to exit) : 0

```
Hockey wins with 75% of the votes.
Soccer earned 25% of the votes.
```